



UNIVERSITY OF MARYLAND



Website for the proceedings can be found by September 22nd at: [www.mdchick.umd.edu](http://www.mdchick.umd.edu)



Issued in furtherance of Cooperative Extension work, acts of May 8 and June 30, 1914, in cooperation with the U.S. Department of Agriculture, University of Maryland, College Park, and local governments. Cheng-i Wei, Director of Maryland Cooperative Extension, University of Maryland. The University of Maryland is equal opportunity.



### Hotel Registration Information

Clarion Resort  
Fontainebleau Hotel

Coastal Hwy and 101st Street  
Ocean City, MD 21842  
Telephone:  
1-800-638-2100

A block of rooms have been reserved at a rate of \$152.00 + tax. Rooms are reserved under

### Delmarva Poultry Conference

Reservations must be made

**BEFORE July 31, 2010**

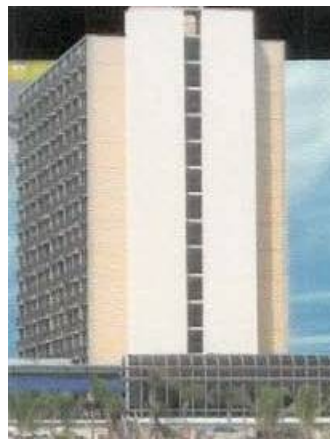

The University of Delaware  
University of Maryland

In cooperation with  
Delmarva Poultry Industry,  
Inc.

# 2010 DELMARVA POULTRY CONFERENCE

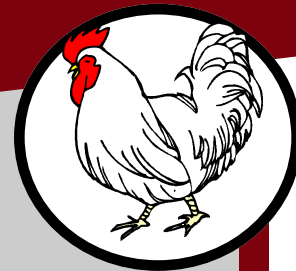

September 1, 2010

Clarion Resort Hotel  
10100 Coastal Hwy  
Ocean City, Maryland

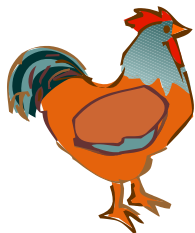

**2010 Delmarva Poultry Conference  
September 1, 2010  
Clarion Resort Hotel-Ocean City, MD**

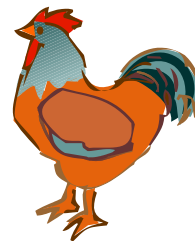

## Registration Form

2010 Delmarva Poultry Conference  
Ocean City, MD  
Wednesday, September 1, 2010

**7:00-8:00 am REGISTRATION/CHECK-IN**

**8:00 am Environmental Update**  
*David Hansen*  
*University of Delaware*

**8:35 am EPA CAFO Inspections and Your Farm**  
*David Mister*  
*Maryland Department of Agriculture*

**9:10 am Market Cycles in the Broiler Industry**  
*Stacy Edwards*  
*Agri Stats, Inc.*

**9:40 am Break-Refreshments and Exhibits**

**10:00 am Critical Components of Brooding**  
*Leonard Fussell*  
*Cobb-Vantress, Inc.*

**10:35 am Litter Management Strategies**  
*Blake Gibson*  
*Jones Hamilton*

**11:05 am UMES "Chicken House of the Future" Update**  
*Jeannine Harter-Dennis*  
*University of Maryland Eastern Shore*

**11:35 am Risk Assessment of Collapsed Poultry Houses During 2010 Blizzard**

*Bill Brown*  
*University of Delaware*

**12:00 pm Flock Supervisors' Award**

**12:15 pm Lunch and Exhibits**

**1:15 pm Experiences with Ceiling Vents in the Mid-Atlantic Region**  
*Jim Karsnitz*  
*Hired Hand, Inc.*

**1:50 pm Update on Genetics: Trends, Past, Present and Future**  
*Leonard Fussell*  
*Cobb-Vantress, Inc.*

**2:25 pm Antibiotic Use in the Broiler Industry**  
*Bob Owen*  
*Alpharma, Inc.*

**3:00 pm Bird Health Update on Delmarva and in the United States**  
*Claudia Osorio*  
*Maryland Department of Agriculture*

**3:30 pm Door Prizes**

Name \_\_\_\_\_

Company \_\_\_\_\_

Street Address \_\_\_\_\_

City \_\_\_\_\_

State \_\_\_\_\_

Zip \_\_\_\_\_

E-mail \_\_\_\_\_

Phone \_\_\_\_\_

A registration form needs to be submitted for each person attending, although payments can be made in groups. Companies registering more than three people can submit one registration form and attach names of all individuals attending the conference..

\_\_\_\_\_ \$70 per person (Registration)

\_\_\_\_\_ \$85 per person (Late Registration- after August 23, 2010)

\_\_\_\_\_ Total Registration Fees Submitted

**Make checks payable to "Delmarva Poultry Industry".** No credit cards accepted. On-site registration will be available, but will be charged as "Late Registration", so attendees are encouraged to register early. **\*\*Please note registration is not complete until payment is received.** Any payment received after August 23th will be charged the late registration fee.\*\*

\_\_\_\_\_ Total attending the luncheon

**Mail completed registration form and payment to:**

**Jennifer Timmons**  
**c/o Jeri Cook**  
**University of Maryland**  
**LESREC**  
**27664 Nanticoke Road**  
**Salisbury, MD 21801**  
**Phone - (410) 742-1178**  
**Fax - (410) 742-1922**  
**E-mail - [jcook2@umd.edu](mailto:jcook2@umd.edu)**

